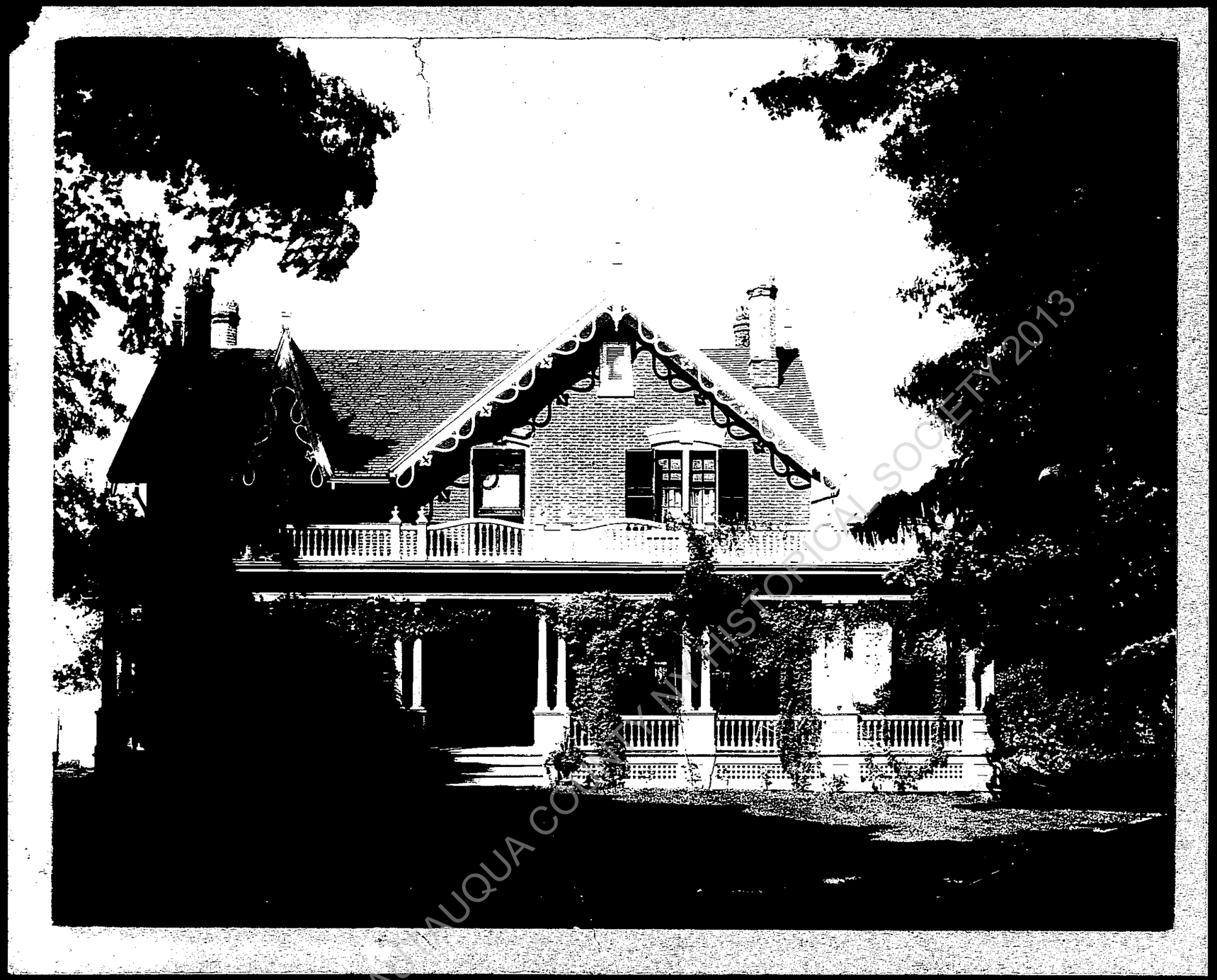

CHAUTAUQUA COUNTY NY HISTORICAL SOCIETY 2013

With Loving Xmas wishes
from
us all
Julia

CHAUTAUQUA COUNTY NY HISTORICAL SOCIETY 2013

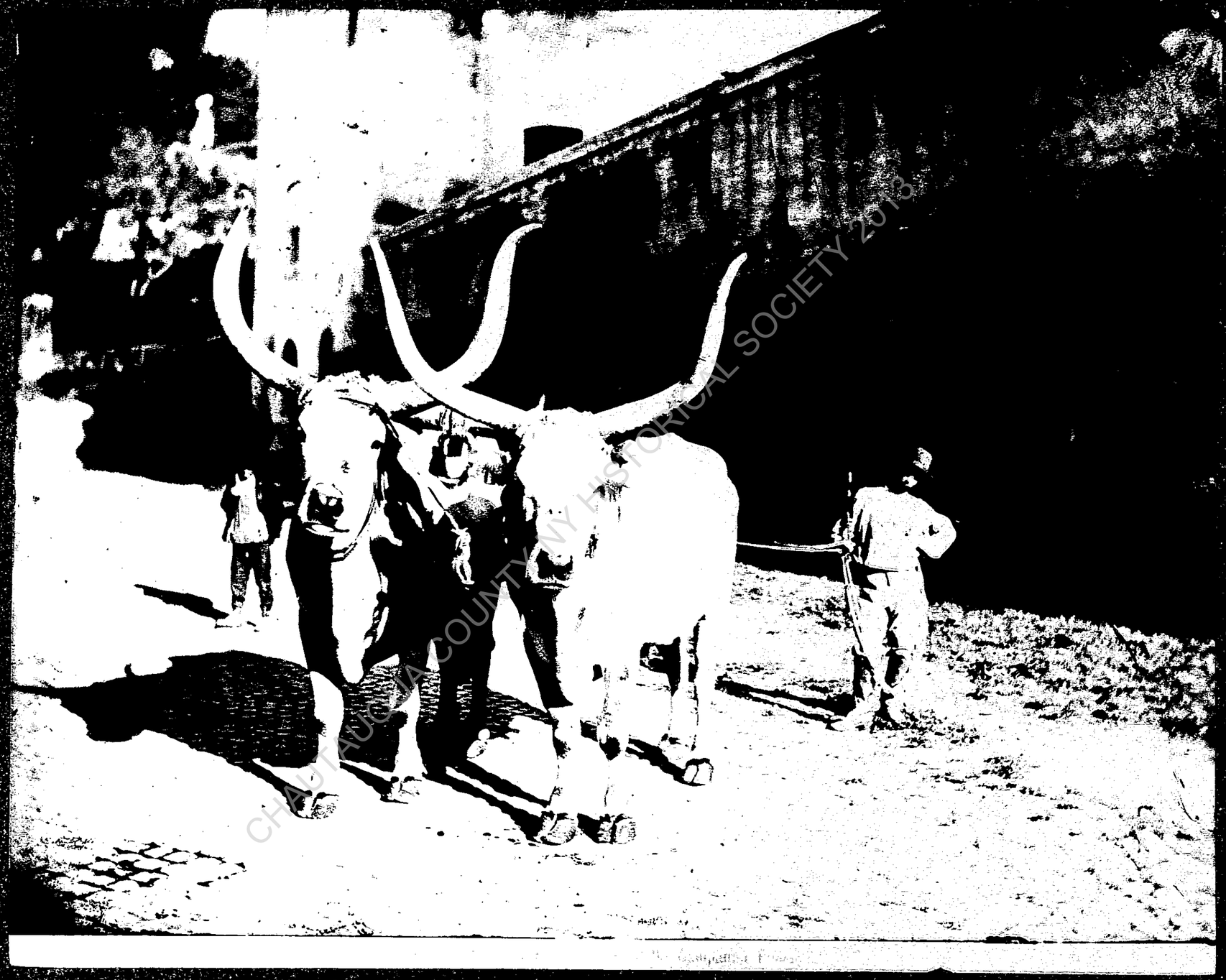

CHAUTAUQUA COUNTY NY HISTORICAL SOCIETY 2013

A Split among the Truly Loyal Radicals!

Carpet-Bagger *vs.* Scalawag.

JUDGE TOURGEE,
On the run, with his chief stock in trade—brass and negro.
"Hold on, little 'manhood,' we'll beat the mu-el mau!"

WINDY BILLY
Takes the road indicated by the Radical finger-board,—saying, "I'll ride Darr's mule to Congress yet!"

COPYRIGHT AUDRAIN COUNTY HISTORICAL SOCIETY

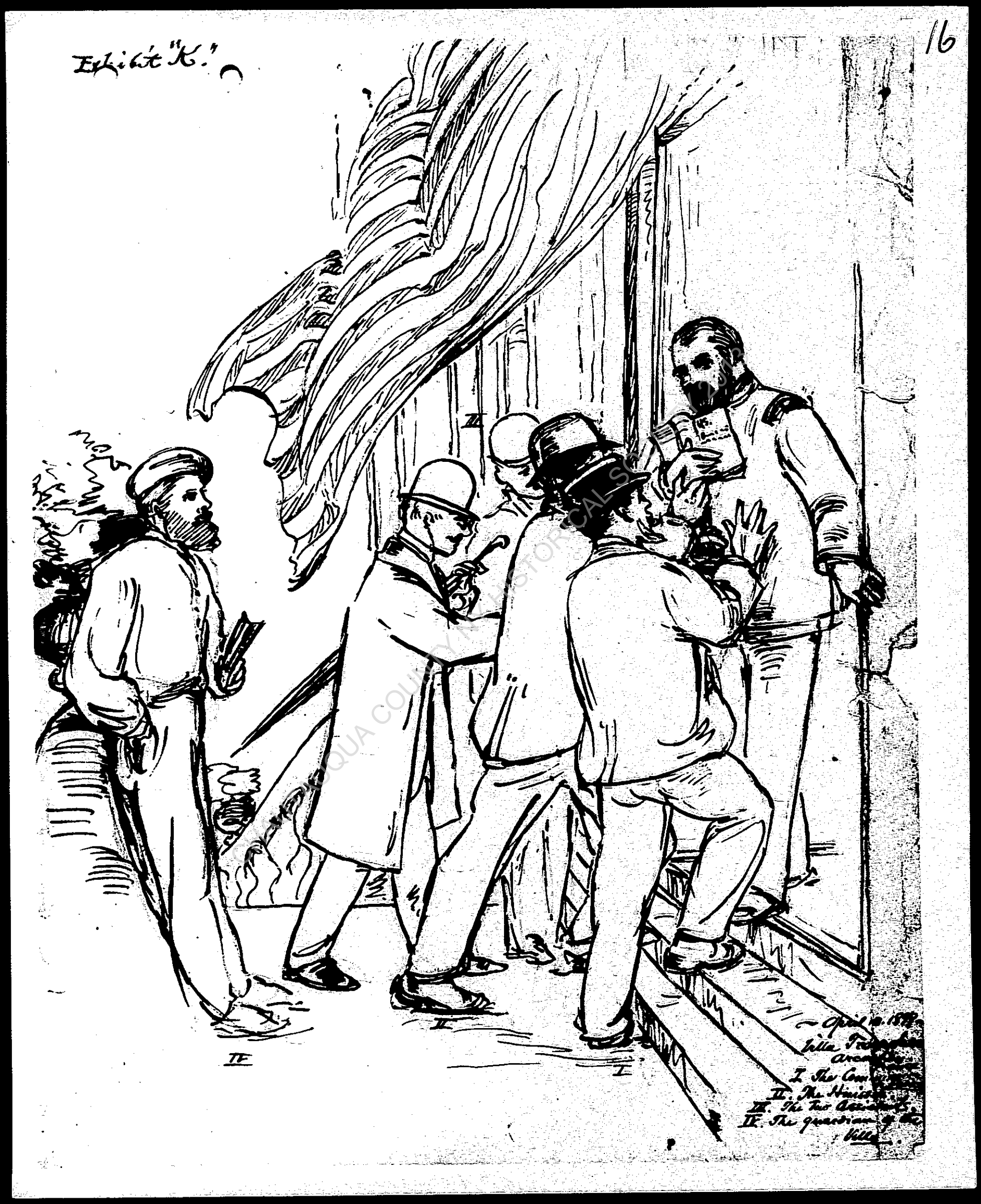
Exhibit "K."
16
I
II
III
IV
I. The Com
II. The Huissier
III. The two Assistants
IV. The guardian of the Villa

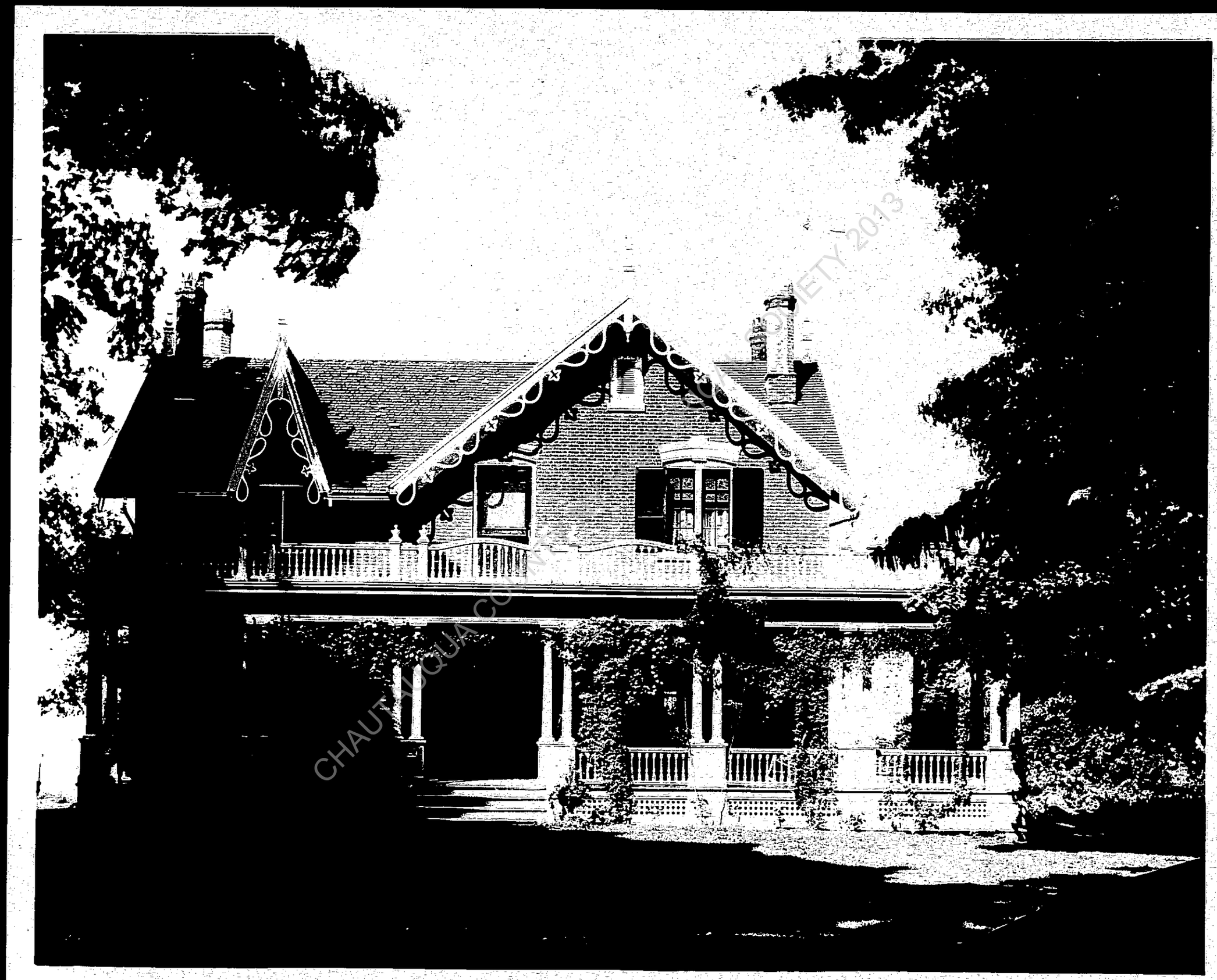

CHAUTAUQUA COUNTY HISTORICAL SOCIETY 2013

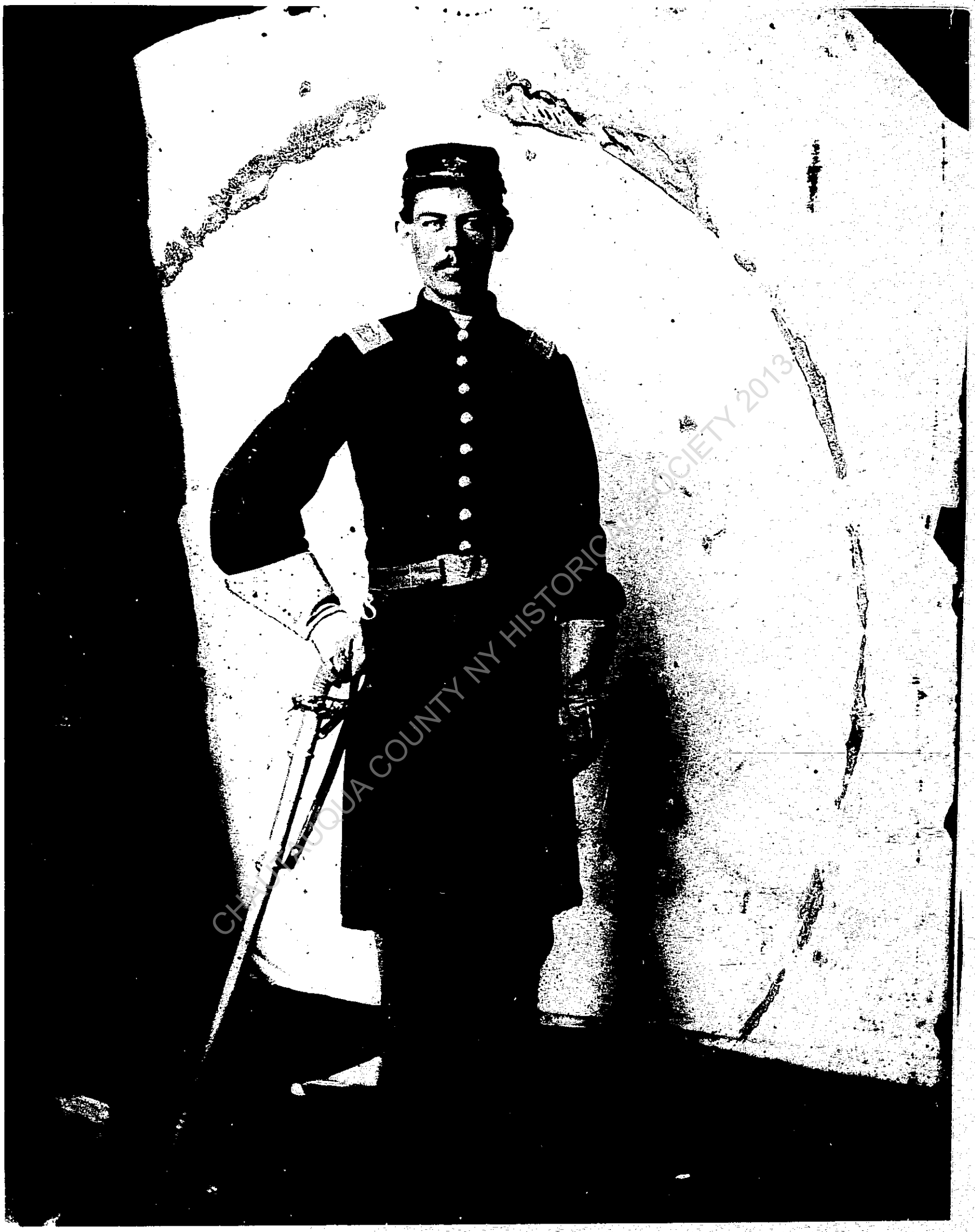

CHAUTAUQUA COUNTY NY HISTORICAL SOCIETY 2013

CHAUTAUQUA COUNTY NY HISTORICAL SOCIETY 2013

CHAUTAUQUA COUNTY NY HISTORICAL SOCIETY 2013

#11 small

VOL MAY 2 1884

TEN·CENTS·A·COPY· No 117

THE CONTINENT WEEKLY MAGAZINE

May 7, 1884.

CONDUCTED·BY
ALBION·W·TOURGÉE

OUR·CONTINENT·PUBLISHING·COMPANY·
23· PARK·ROW NEW YORK

CHAUTAUQUA COUNTY HISTORICAL SOCIETY 2013

A. W. Tourgee

CHAUTAUQUA COUNTY NY HISTORICAL SOCIETY 2013

3 5/8"

12

58

CHAUTAUQUA COUNTY-WNY HISTORICAL SOCIETY 2013

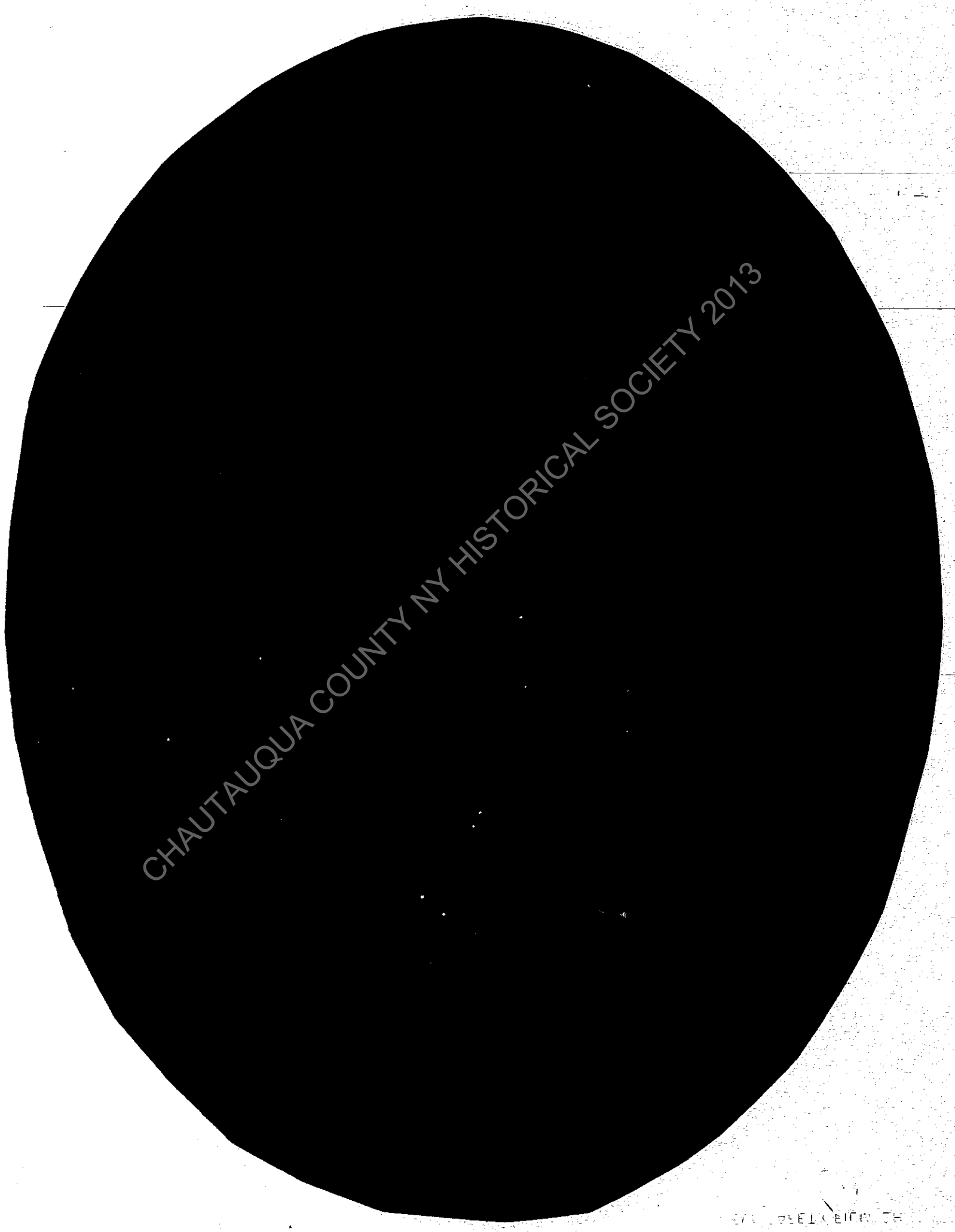

CHAUTAUQUA COUNTY NY HISTORICAL SOCIETY 2013

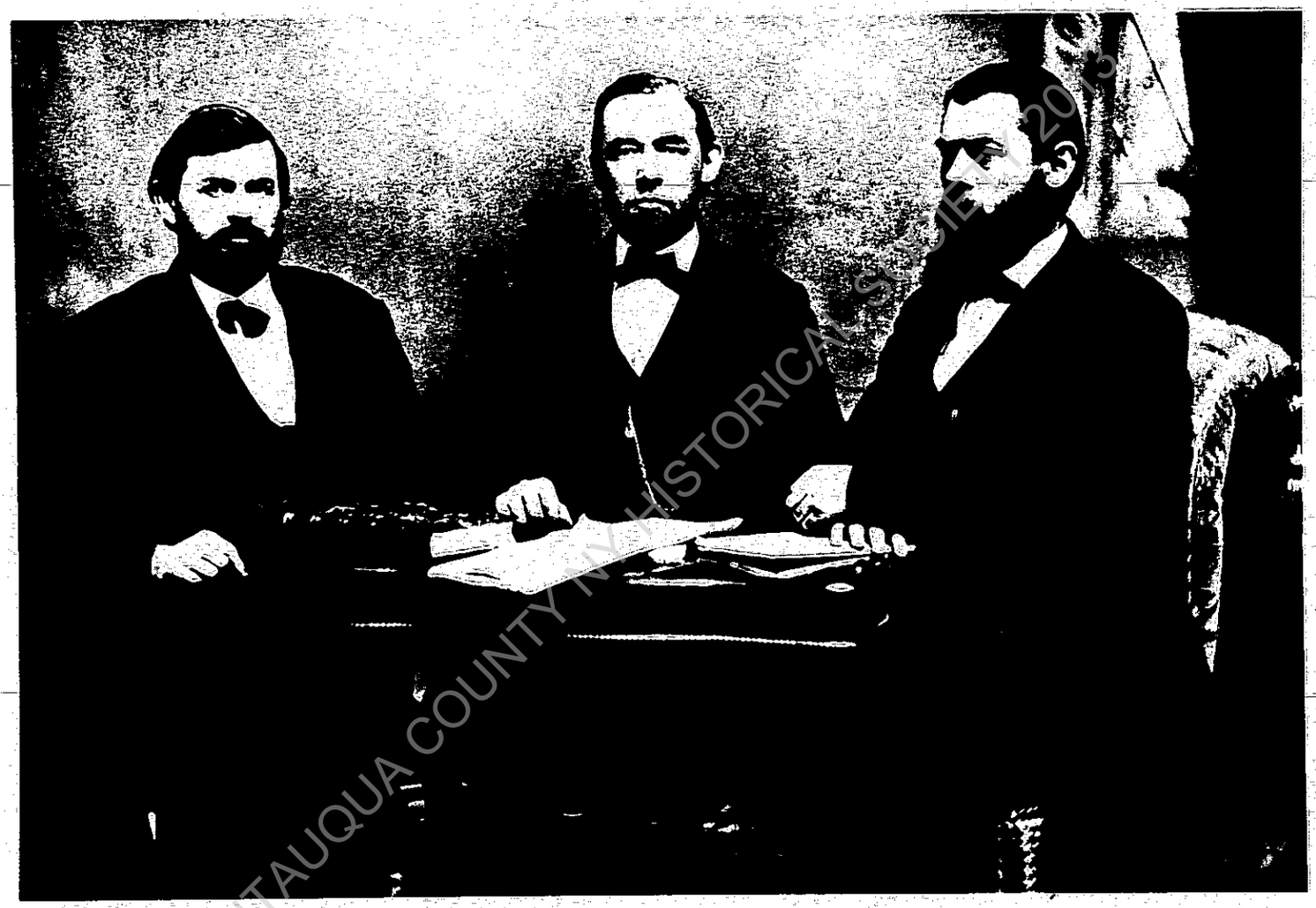

CHAUTAUQUA COUNTY NY HISTORICAL SOCIETY 2013

THE PLAINDEALER.

VOLUME VII. NO. 26. DETROIT, MICH., NOVEMBER 15, 1889. WHOLE NO. 336.

AN IMPORTANT MATTER

OF NO PARTY, BUT AN APPEAL TO THE CONSCIENCE OF THE LAND.

THE SITUATION AS IT IS.

WRONGS OF THE SOUTH REBUKED BY AFRO-AMERICANS NORTH.

Special Correspondence to THE PLAINDEALER.

WASHINGTON, D. C., Nov. 12.

ANOTHER CALL.

ATWOOD SPEAKS HIS PIECE.

Reproduced from the collections of the Library of Congress
Reproduced from the collections of th

CHAUTAUQUA COUNTY NY HISTORICAL SOCIETY 2013

CHAUTAUQUA COUNTY NY HISTORICAL SOCIETY 20

CHAUTAUQUA COUNTY NY HISTORICAL SOCIETY 201

F. Gutekunst, Philadelphia.

10A SHOT
BOTTOM

2 7/8

CHAUTAUQUA COUNTY NY HISTORICAL SOCIETY 2013

F. Gutekunst. Philadelphia.

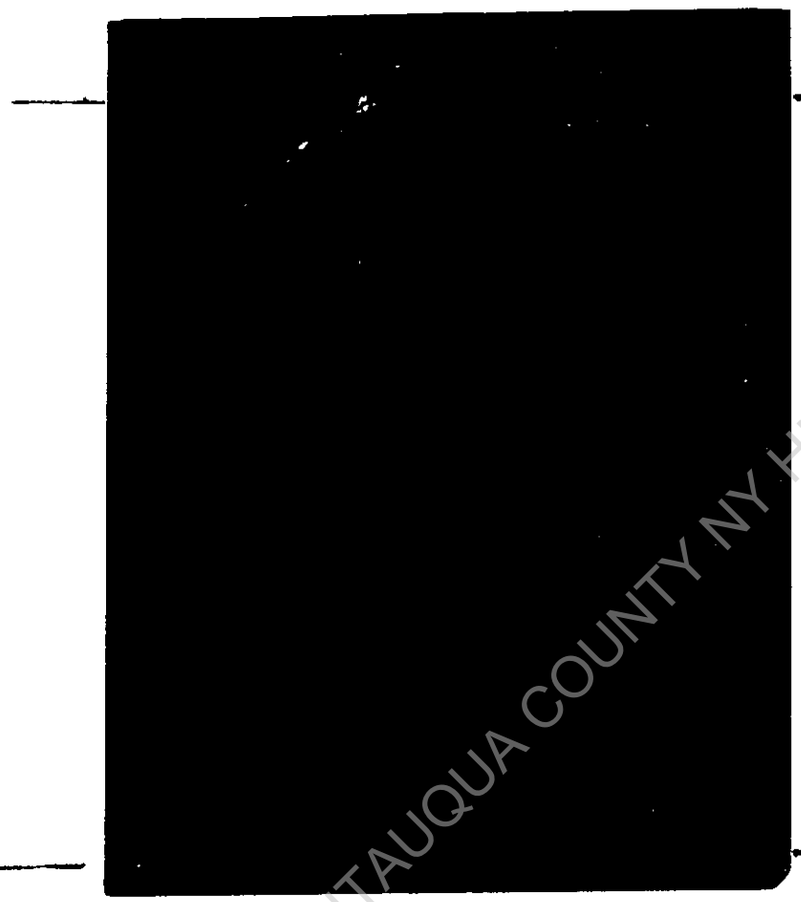

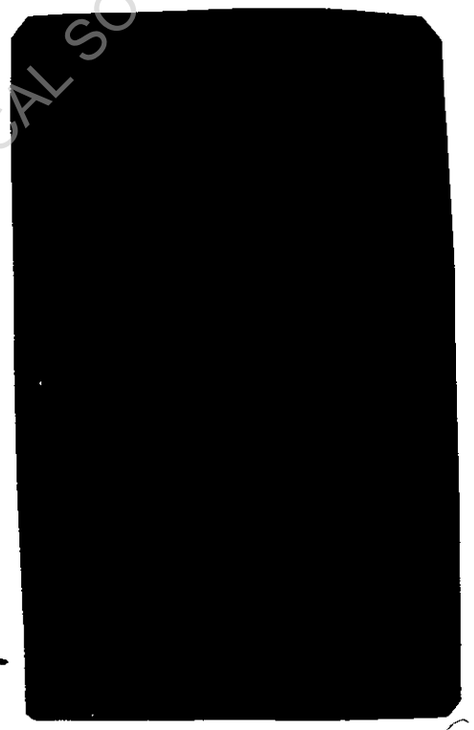

CHAUTAUQUA COUNTY NY HISTORICAL SOCIETY 2013

CHAUTAUQUA COUNTY NY HISTORICAL SOCIETY 2013

CHAUTAUQUA COUNTY NY HISTORICAL SOCIETY 2013

F4

CHAUTAUQUA COUNTY NY HISTORICAL SOCIETY 2013

53